

Suite 3

for 11-Strings Alto
tuning e'-b-f#-d-A-E-D-C-B'-A'-G'

Johann Sebastian Bach
BWV995
arr Sensu-Otoko

Prelude

22

25

Presto (tres viste)

29

35

41

47

53

101

107

113

119

125

131

137

143

149

155

161

167

173

179

185

190

195

201

207

212

218

Allemande

19

23

26

29

32

35

Courante

4

7

10

13

17

20

23

tr

tr

tr

tr

⑦

⑧

⑨

Sarabande

Gavotte I

19

22

25

28

31

34

Gavvotte II (Gavotte en Rondeau)

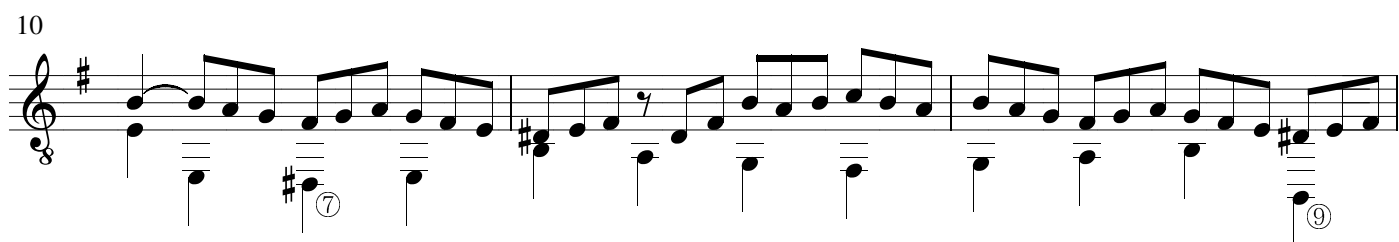
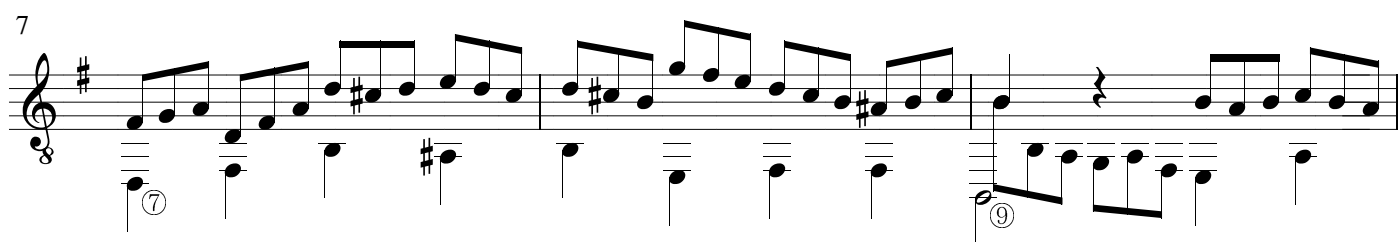
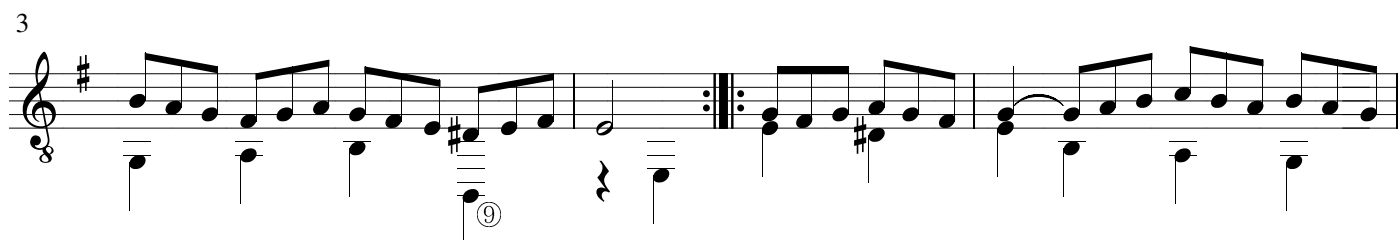
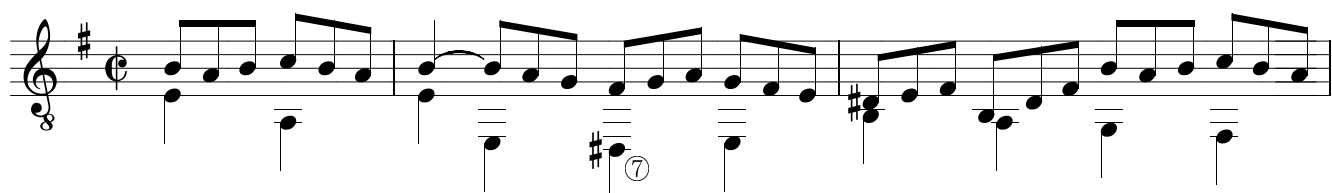

13

16

19

21

Gavotte I da Capo

Gigue

